

Patient report

Bio-Rad DATE: 09/03/2019
D-10 TIME: 04:31 PM
S/N: #DC2K755917 Software version: 4.30-2
Sample ID: 10607800
Injection date 09/03/2019 04:15 PM
Injection #: 26 Method: HbA1c
Rack #: --- Rack position: 3

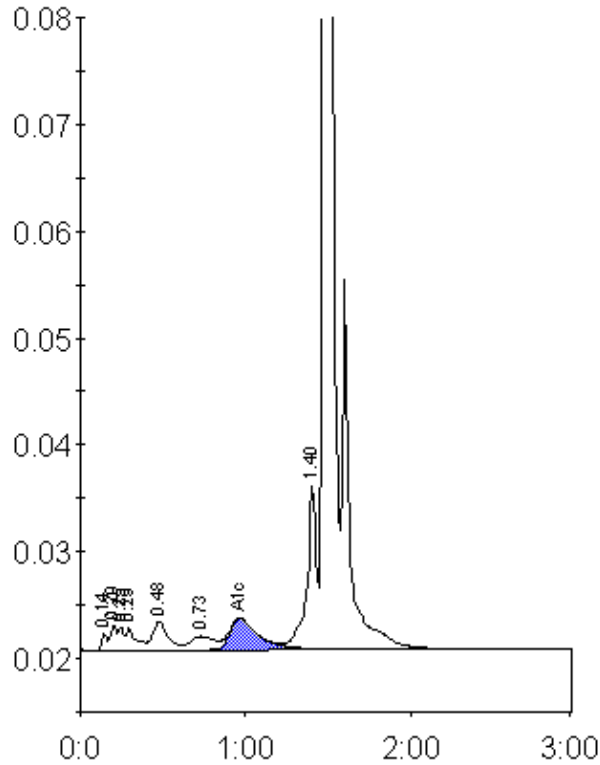

Peak table - ID: 10607800

| Peak | R.time | Height | Area | Area % |
|-------------|--------|---------|--------|--------|
| Unknown | 0.14 | 1691 | 3737 | 0.4 |
| A1a | 0.20 | 2375 | 6358 | 0.6 |
| Unknown | 0.25 | 2106 | 5209 | 0.5 |
| A1b | 0.29 | 2109 | 8478 | 0.8 |
| F | 0.48 | 2660 | 17104 | 1.7 |
| LA1c/CHb-1 | 0.73 | 1261 | 13025 | 1.3 |
| A1c | 0.96 | 2938 | 35117 | 4.9 |
| P3 | 1.40 | 15427 | 60930 | 5.9 |
| A0 | 1.48 | 285885 | 886091 | 85.5 |
| Total Area: | | 1036050 | | |

| | |
|----------------|-----|
| Concentration: | % |
| A1c | 4.9 |